

Dossier CMP Arles : 783

Page/Sheet 1/9

Client / Customer : AIR LIQUIDE AGS GmbH



Engineered System N° :

1 RESERVOIR DE STOCKAGE LIN 1000MT

1 X 1000MT LIN STORAGE TANK

ITEM B 72001

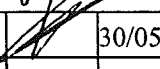
TUBULURE R2 (DN50)
NOZZLE R2
GAS RETURN, P74202

2		30/05/05	HONNONS		30/05/05	HULIN		30/05/05	LEBOUCQ		
1		23/12/04	HONNONS		23/12/04	HULIN		23/12/04	LEBOUCQ		
EDITION EDITION N°	REFERENCE CLIENT REF.	DATE	NOM NAME	SIGN.	DATE	NOM NAME	SIGN.	DATE	NOM NAME	SIGN.	ETAT D'AVANC. STATUS
			REDACTEUR DRAWN UP BY					VERIFICATEUR CHECKED BY		APPROBATEUR APPROVED BY	

Projet : **ASU No.9 KOSICE**
ProjectClassement CMP Arles : **783-116.R2**
CMP Arles document N°

Ce document est la propriété de CMP Arles. Il ne pourra sans autorisation écrite être utilisé ou communiqué à des tiers, toutes précautions utiles seront prises pour éviter sa divulgation.

This document is the property of the CMP Arles. It may not be used or transmitted to third parties without the written consent of the company. All necessary precautions shall be taken to avoid disclosure.

This document is the property of the CMP Arles. It may not be used or transmitted to third parties without the written consent of the company.

Dossier CMP Arles : 783

Page/Sheet 3/9

Client / Customer : AIR LIQUIDE AGS GmbH

Engineered System N° :

Rev 0

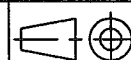
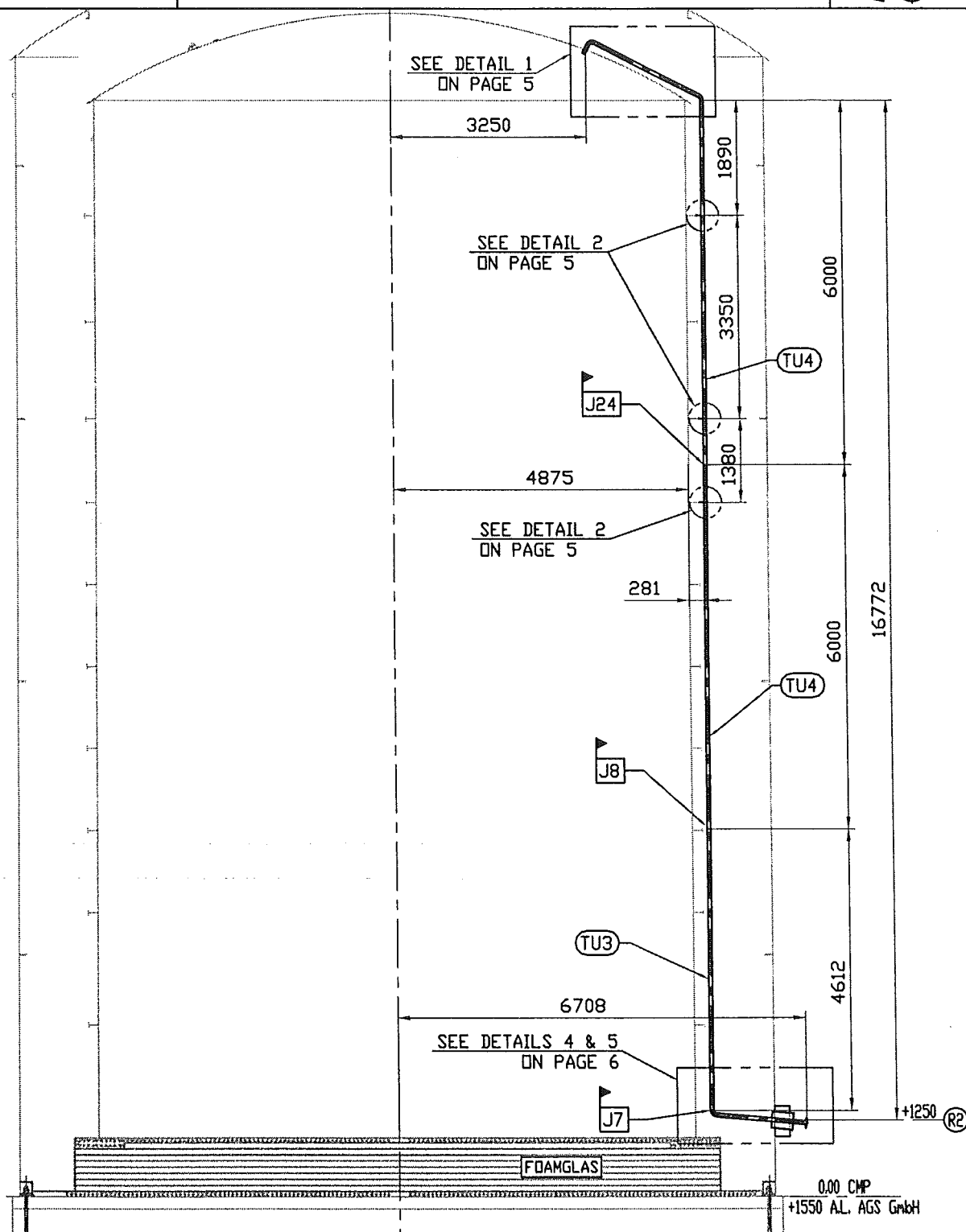
Plan N° : 783-116.R2**ELEVATION VIEW**Echelle/Scale
1/100

Welded joint J7 - J8 and J24 see WPS on page 7

For partlists see pages 8 and 9.

Ce document est la propriété de CMP Arles. Il ne pourra sans autorisation écrite être utilisé ou communiqué à des tiers, toutes précautions utiles seront prises pour éviter sa divulgation.

This document is the property of the CMP Arles. It may not be used or transmitted to third parties without the written consent of the company.
All necessary precautions shall be taken to avoid disclosure.

Dossier CMP Arles : 783

Page/Sheet 4/9

Client / Customer : AIR LIQUIDE AGS GmbH

Engineered System N° :

Rev A

Plan N° : 783-116.R2

ORIENTATION VIEW

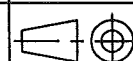
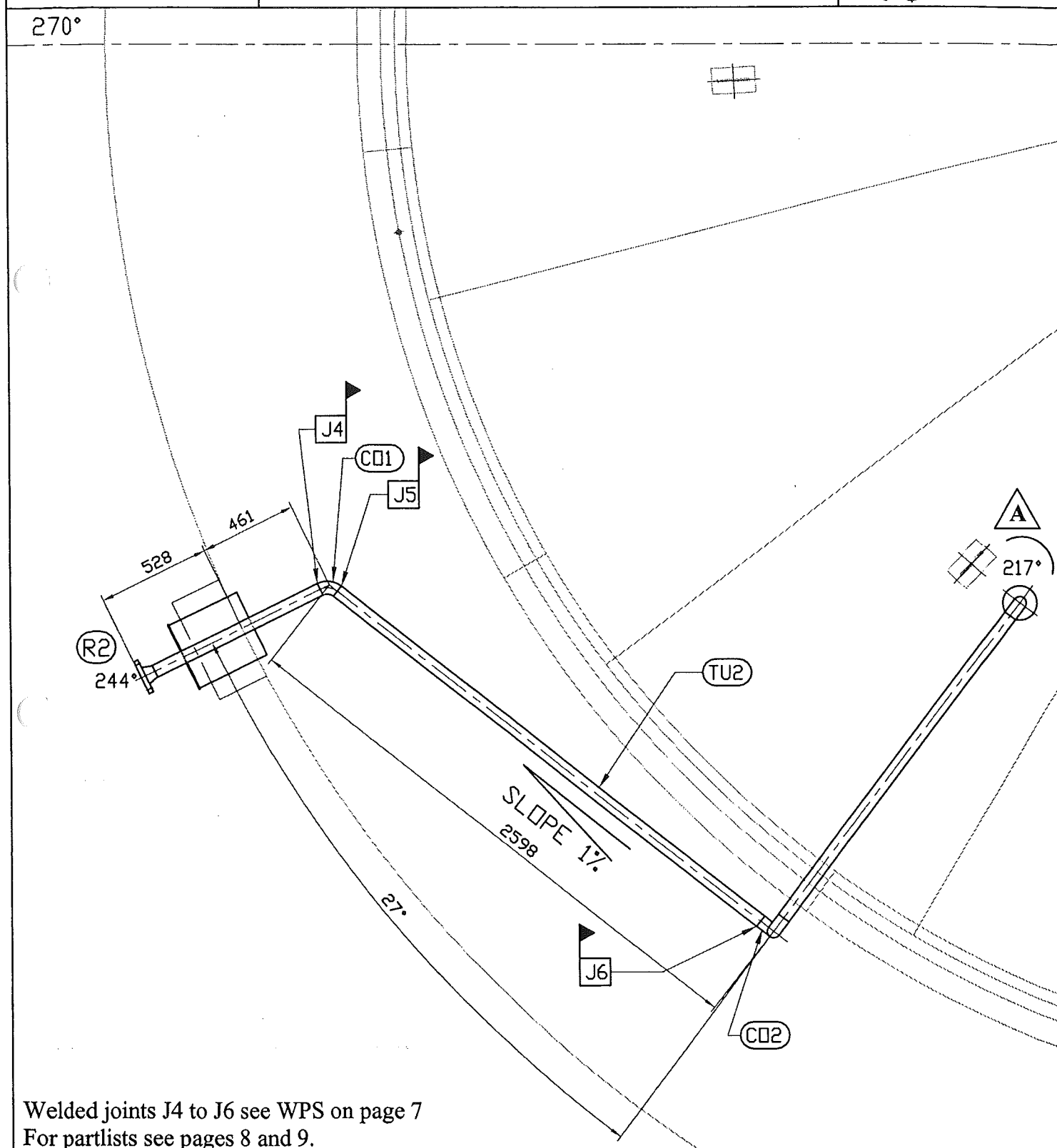
Echelle/Scale
1/25

Welded joints J4 to J6 see WPS on page 7

For partlists see pages 8 and 9.

Ce document est la propriété de CMP Arles. Il ne pourra sans autorisation écrite être utilisé ou communiqué à des tiers, toutes précautions utiles seront prises pour éviter sa divulgation.

This document is the property of the CMP Arles. It may not be used or transmitted to third parties without the written consent of the company.
All necessary precautions shall be taken to avoid disclosure.

Dossier CMP Arles : 783

Page/Sheet 5/9

Client / Customer : AIR LIQUIDE AGS GmbH

Engineered System N° :

Rev 0

Plan N° : 783-116.R2

DETAILS 1 TO 3

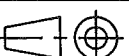
 Echelle/Scale
/

DETAIL 1

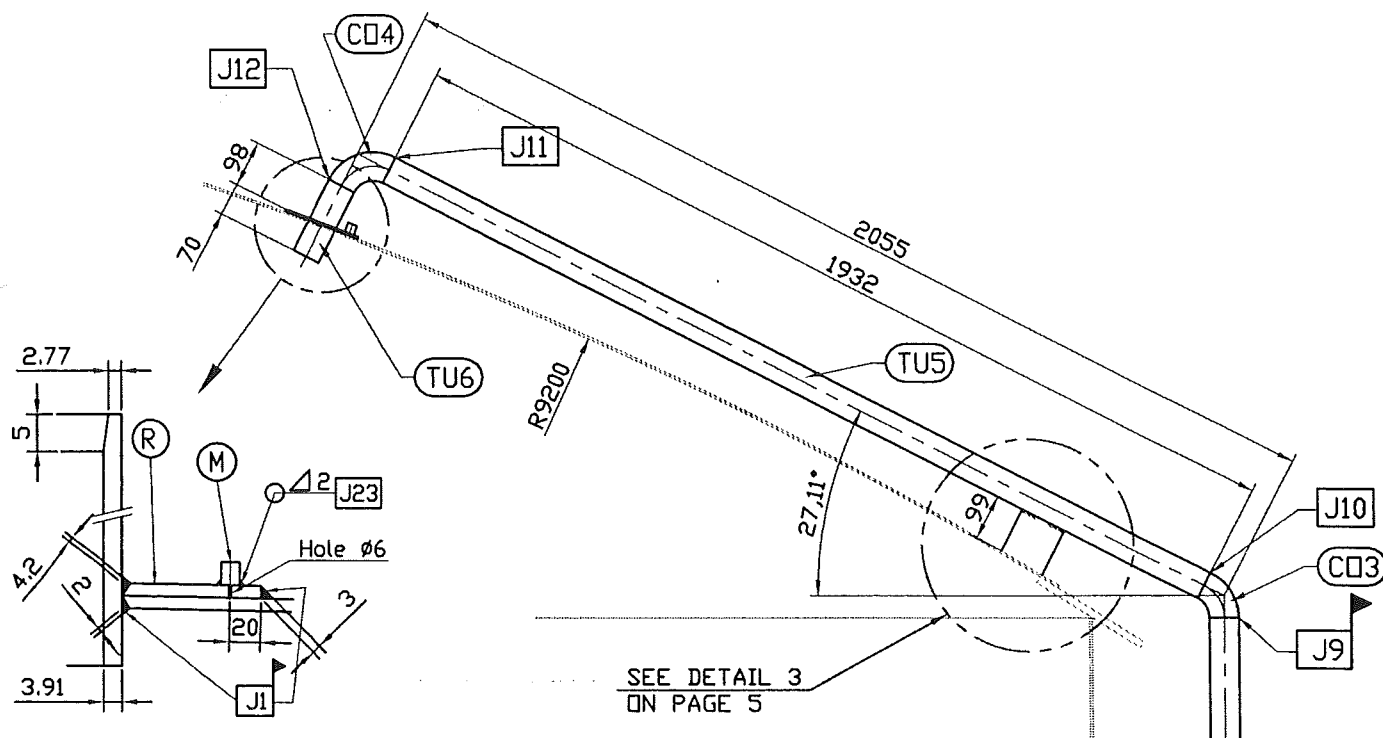

DETAIL 2

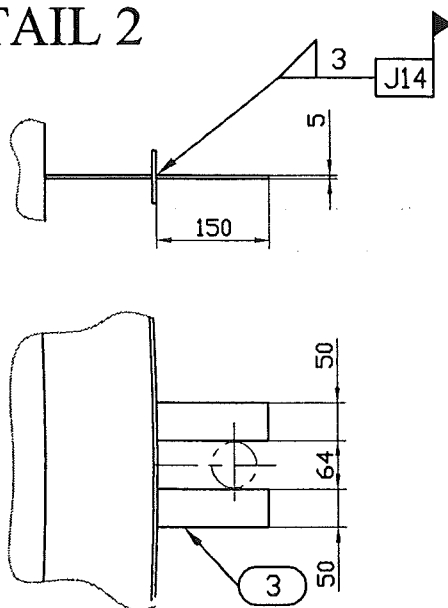

DETAIL 3

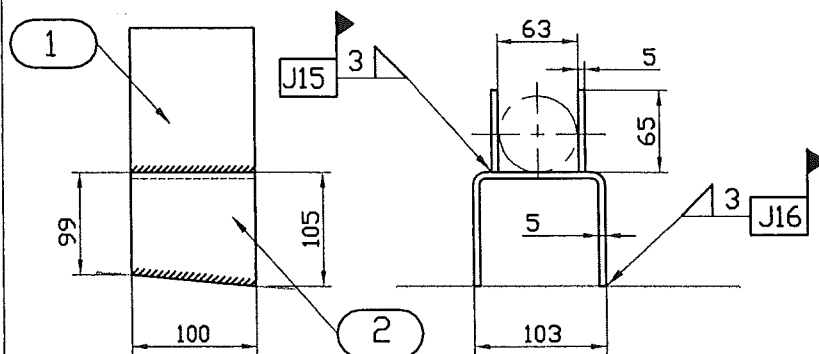

Welded joints J1 - J9 to J12 - J14 to J16 - J23 see WPS on page 7

For partlists see pages 8 and 9.

Ce document est la propriété de CMP Arles. Il ne pourra sans autorisation écrite être utilisé ou communiqué à des tiers, toutes précautions utiles seront prises pour éviter sa divulgation.

This document is the property of the CMP Arles. It may not be used or transmitted to third parties without the written consent of the company.
All necessary precautions shall be taken to avoid disclosure.

Dossier CMP Arles : 783

Page/Sheet 6/9

Client / Customer : AIR LIQUIDE AGS GmbH

Engineered System N° :

Rev 0

Plan N° : 783-116.R2

DETAILS 4 and 5

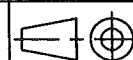
Echelle/Scale
1/12

DETAIL 4

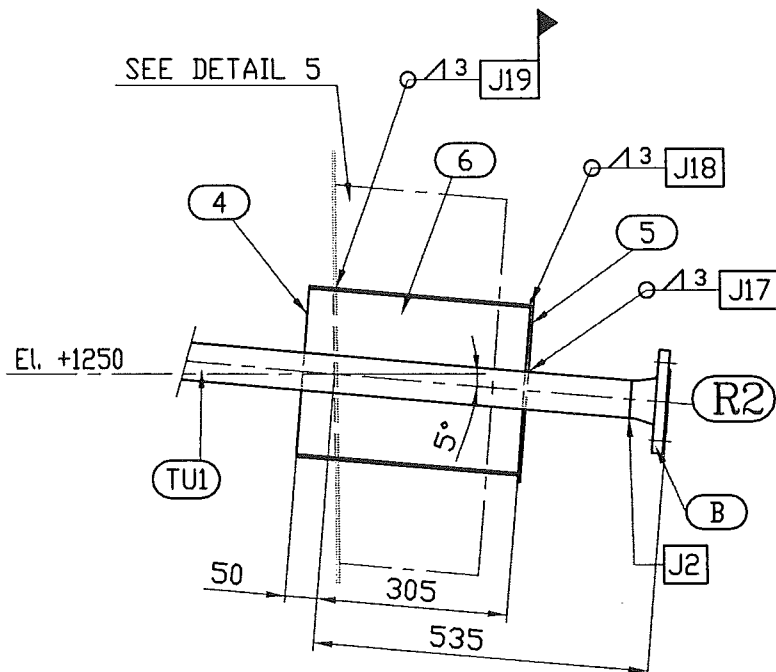

DETAIL 5

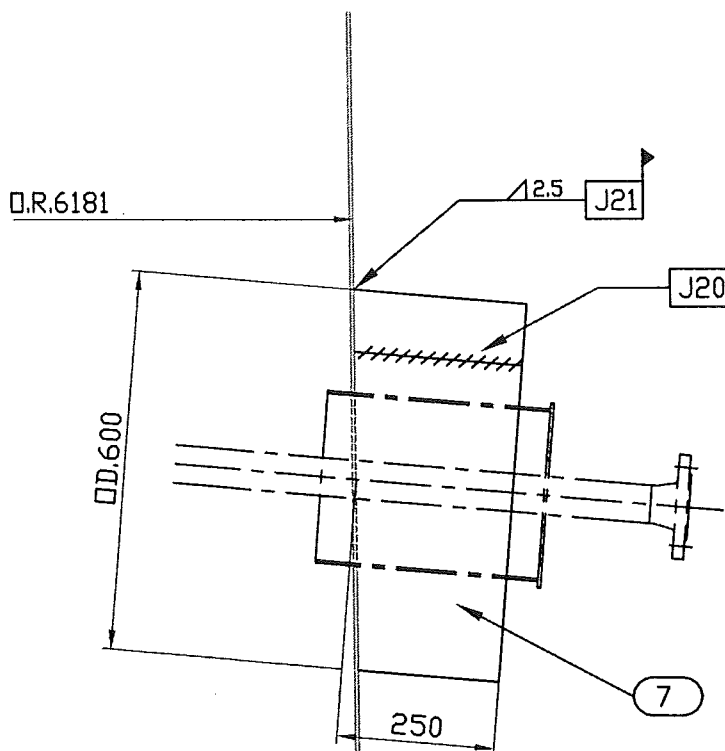

Welded joint J2 - J17 to J21 see WPS on page 7
For partlists see pages 8 and 9.

Ce document est la propriété de CMP Arles. Il ne pourra sans autorisation écrite être utilisé ou communiqué à des tiers, toutes précautions utiles seront prises pour éviter sa divulgation.

This document is the property of the CMP Arles. It may not be used or transmitted to third parties without the written consent of the company.
All necessary precautions shall be taken to avoid disclosure.

(4) see list on CRYO-CS1

*This document is the property of the CMP Arles. It may not be used or transmitted to third parties without the written consent of the company.
All necessary precautions shall be taken to avoid disclosure.*

Dossier CMP Arles : 783

Client / Customer : AIR LIQUIDE AGS GmbH **Engineered System N° :**

Page/Sheet 8/9
Rev 0

Plan N° : 783-116.R2

NOMENCLATURE / LISTE DE COLISAGE
PART LIST / PACKING LIST

Echelle/Scale /

S/E.1	1	NOZZLE R2 SUB-ASSEMBLY INCLUDING ITEMS:				
B	1	BRIDE (flange) DIN 2635 2" FORM C Ra: 3,2 to 6,3	A182 F304L*	/	18	
TU1	1	TUBE (pipe) RS 2" sch 10S lg:1125 (1)	A312 TP304L*	/		
4	1	TUBE (pipe) RS 10" sch 5S lg:355	A312 TP304L*	/		
5	1	TOLE (plate) Ø300 thk.5	A240 304/304L*	/		
E.2	1	SUB-ASSEMBLY INCLUDING ITEMS:			10	
TU5	1	TUBE (pipe) RS 2" sch 10S lg:1932	A312 TP304L	/		
CO3	1	COUDE (elbow) RS LR 2" Sch.10S 90°	A403 WP304L*	/		
CO4	1	COUDE (elbow) RS LR 2" Sch.10S 90°	A403 WP304L*	/		
TU6	1	TUBE (pipe) SS 2" Sch.40S lg:168	A312 TP304L	3.1b		
S/E.3	1	SUB-ASSEMBLY INCLUDING ITEMS:			3	
R	1	TOLE (plate) thk.6 Ø160	A240 304	3.1b		
M	1	1/2 MANCHON (half coupling) 1/4"NPT	304L/316L*	/		
		(1) including overlength of 200 mini	* or equivalent		31	
REP	Qté	DESIGNATION	rev	NORME/NUANCE	EN10204	POIDS NET kg CERTIF N°
ITEM	Oty	DESIGNATION	rev	NORM/MATERIAL	CERTIF	NET WEIGHT VISA EX

SUPPLY BY CMP Arles

Ce document est la propriété de CMP Arles. Il ne pourra sans autorisation écrite être utilisé ou communiqué à des tiers, toutes précautions utiles seront prises pour éviter sa divulgation.

*This document is the property of the CMP Arles. It may not be used or transmitted to third parties without the written consent of the company.
All necessary precautions shall be taken to avoid disclosure.*

*This document is the property of the CMP Arles. It may not be used or transmitted to third parties without the written consent of the company.
All necessary precautions shall be taken to avoid disclosure.*